

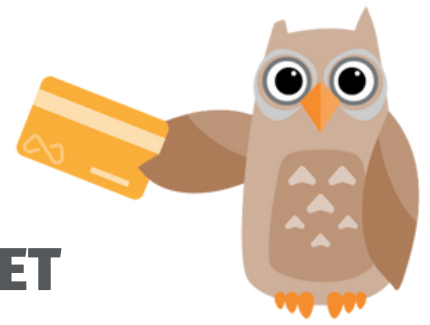

BCMA Owl Partner Free Admission Program



ADMISSIONS FACT SHEET January 2022 Update

The cardholder must provide a valid ID to receive complimentary admission to partner museums, galleries and historic sites.

When accepting the Owl Card at your institution:

- A BCMA Owl Card must be accompanied by valid ID.
- Check the expiry date noted on the front of the card to ensure the card's validity.

IDENTIFICATION REQUIREMENTS

Individual BCMA Members will present an Owl Card with their name and photo ID.

Institutional BCMA Members will present an Owl Card with either;

- the organization name listed and proof of employment at the organization (business card, ID badge, or other acceptable proof of employment) or
- their name listed and photo ID

OWL CARD EXAMPLES

Example of a mobile Owl card:

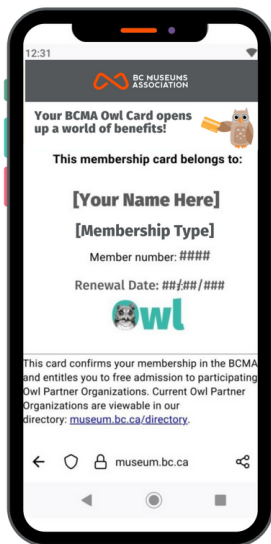

*Institutional / Individual
Member Card*

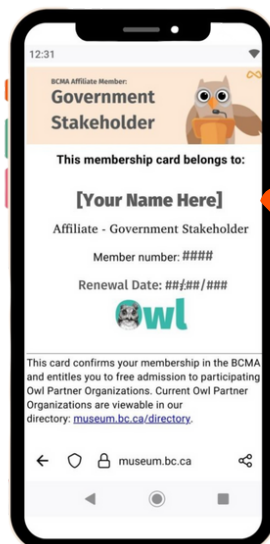

*Government Stakeholder
Member Card*

Example of a physical Owl card:

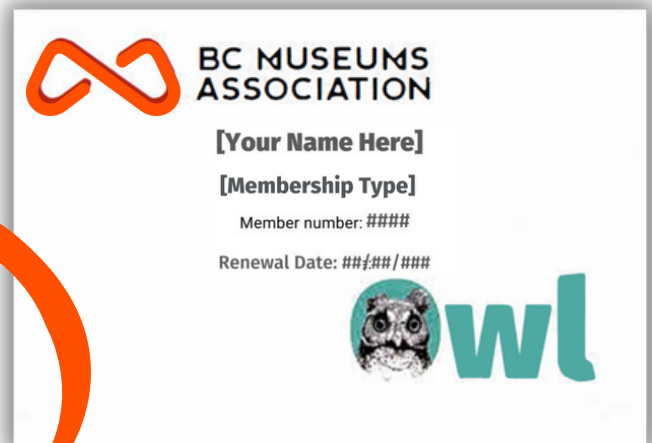

NEW!

Government Stakeholder Membership

Look for this banner to recognize sitting government officials, senior staff of local and provincial governments, and representatives of local Indigenous governments and Elders.

QUESTIONS?

Contact BCMA at 250-356-5700 or members@museum.bc.ca

